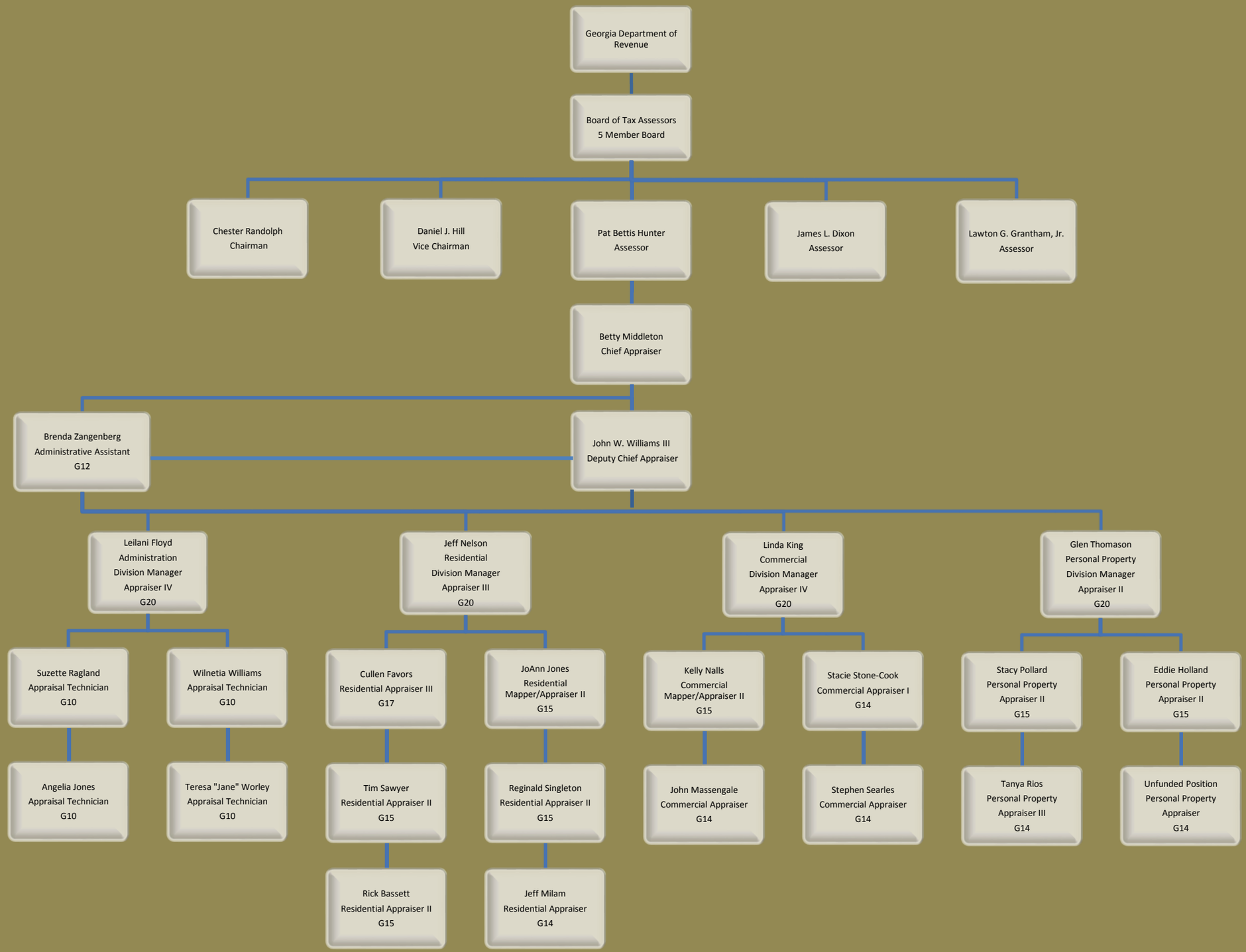
Georgia Department of Revenue
Board of Tax Assessors 5 Member Board
Chester Randolph Chairman
Daniel J. Hill Vice Chairman
Pat Bettis Hunter Assessor
James L. Dixon Assessor
Lawton G. Grantham, Jr. Assessor
Betty Middleton Chief Appraiser
Brenda Zangenberg Administrative Assistant G12
John W. Williams III Deputy Chief Appraiser
Leilani Floyd Administration Division Manager Appraiser IV G20
Jeff Nelson Residential Division Manager Appraiser III G20
Linda King Commercial Division Manager Appraiser IV G20
Glen Thomason Personal Property Division Manager Appraiser II G20
Suzette Ragland Appraisal Technician G10
Wilnetia Williams Appraisal Technician G10
Cullen Favors Residential Appraiser III G17
JoAnn Jones Residential Mapper/Appraiser II G15
Kelly Nalls Commercial Mapper/Appraiser II G15
Stacie Stone-Cook Commercial Appraiser I G14
Stacy Pollard Personal Property Appraiser II G15
Eddie Holland Personal Property Appraiser II G15
Angelia Jones Appraisal Technician G10
Teresa "Jane" Worley Appraisal Technician G10
Tim Sawyer Residential Appraiser II G15
Reginald Singleton Residential Appraiser II G15
John Massengale Commercial Appraiser G14
Stephen Searles Commercial Appraiser G14
Tanya Rios Personal Property Appraiser III G14
Unfunded Position Personal Property Appraiser G14
Rick Bassett Residential Appraiser II G15
Jeff Milam Residential Appraiser G14